



Lower Thames Crossing  
6.2 Environmental Statement  
Figure 2.4 - Environmental  
Masterplan Section 4 (4 of 10)  
(Tracked changes version)

APFP Regulation 5(2)(a)

Infrastructure Planning (Applications:  
Prescribed Forms and Procedure)  
Regulations 2009

Volume 6

DATE: December 2023

Deleted: October 2022

Planning Inspectorate Scheme Ref: TR010032  
Application Document Ref: TR010032/APP/6.2

VERSION: 2.0

Deleted: 1

### Revision history

Version	Date	Submitted at
1.0	31 October 2022	DCO Application
<u>2.0</u>	<u>11 December 2023</u>	<u>Deadline 9</u>



## Lower Thames Crossing

### 6.2 Environmental Statement

## Figure 2.4: Environmental Masterplan Section 4 (4 of 10) (Tracked changes version)

### List of contents

	Page number
<b>1 Environmental Masterplan: Section 4.....</b>	<b>1</b>
1.1 Schedule of Plans included in this application document.....	1
1.2 Scheme Overview.....	3
1.3 Environmental Masterplan Legend .....	5
1.4 Section 4.....	7

# 1 Environmental Masterplan: Section 4

## 1.1 Schedule of Plans included in this application document

1.1.1 Section 4 (Sheets 1-4)

HE540039-CJV-EGN-S04_EN000000_Z-DR-ZZ- 00001 – Section 4 Overview	TR010032/APP/6.2	P02
HE540039-CJV-EGN-S04_EN000000_Z-DR-ZZ- 00002 - Section 4 Sheet 1	TR010032/APP/6.2	P02
HE540039-CJV-EGN-S04_EN000000_Z-DR-ZZ- 00003 - Section 4 Sheet 2	TR010032/APP/6.2	P02
HE540039-CJV-EGN-S04_EN000000_Z-DR-ZZ- 00004 - Section 4 Sheet 3	TR010032/APP/6.2	P02
HE540039-CJV-EGN-S04_EN000000_Z-DR-ZZ- 00005 - Section 4 Sheet 4	TR010032/APP/6.2	P02

Deleted: 1.6

Deleted: 1.5

Deleted: P01

Deleted: 1

Deleted: 1

---

## 1.2 Scheme Overview



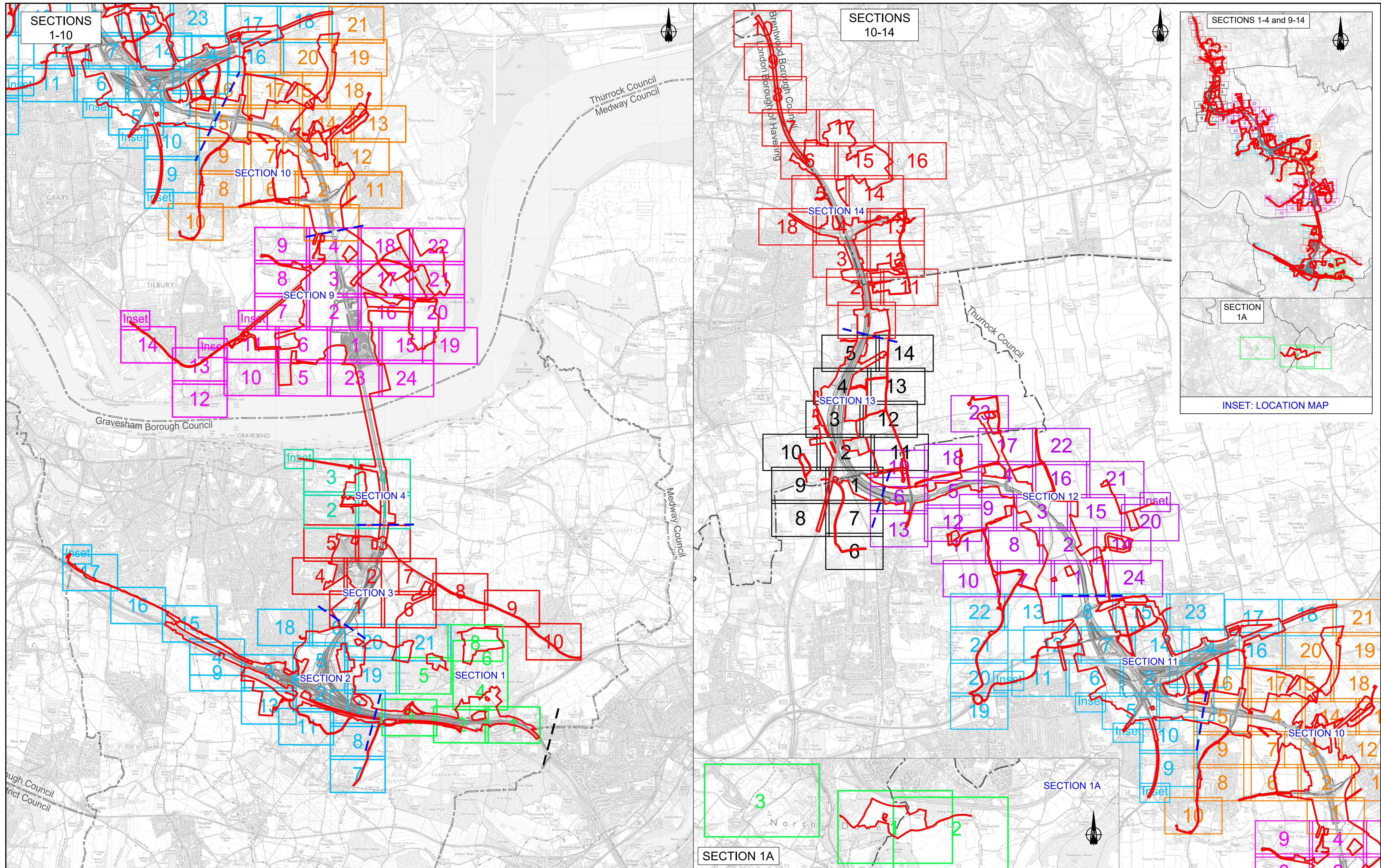

Rev	Status	Rev. Date	Purpose of revision	Drawn	Check'd	Appr'd
P01	S2	27/10/2022		LD		
P02	S8	19/09/2023	DEADLINE 4	LD	RO	BF
P03	S8	17/11/2023	DEADLINE 7	GH1	RO	BF
P04	S8	11/12/2023	DEADLINE 9	GH1	RO	BF

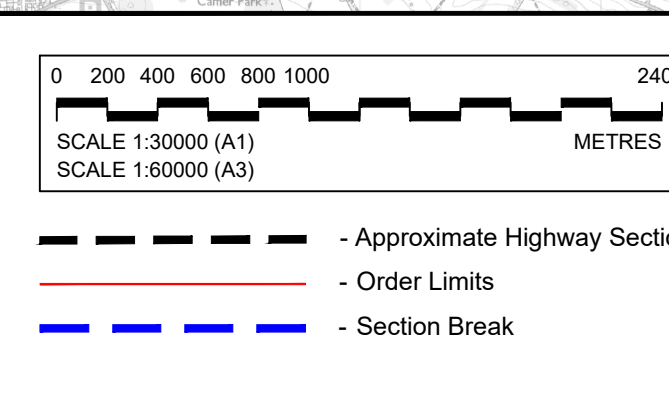

Section Layout Key:	
<span style="border: 1px solid green; padding: 2px;">1</span>	Section S1 (Sheets 1 - 8)
<span style="border: 1px solid blue; padding: 2px;">1</span>	Section S2 (Sheets 1 - 21)
<span style="border: 1px solid red; padding: 2px;">1</span>	Section S3 (Sheets 1 - 10)
<span style="border: 1px solid purple; padding: 2px;">1</span>	Section S4 (Sheets 1 - 4)
<span style="border: 1px solid black; padding: 2px;">1</span>	Section S5 to S8: Project route in tunnel, therefore no Environmental Masterplan coverage
<span style="border: 1px solid orange; padding: 2px;">1</span>	Section S9 (Sheets 1 - 24)
<span style="border: 1px solid purple; padding: 2px;">1</span>	Section S10 (Sheets 1 - 3)
<span style="border: 1px solid blue; padding: 2px;">1</span>	Section S11 (Sheets 1 - 22)
<span style="border: 1px solid red; padding: 2px;">1</span>	Section S12 (Sheets 1 - 24)
<span style="border: 1px solid purple; padding: 2px;">1</span>	Section S13 (Sheets 1 - 14)
<span style="border: 1px solid red; padding: 2px;">1</span>	Section S14 (Sheets 1 - 18)

**NOTE:** Development of the Project design has resulted in the removal of some sheets forming part of the Environmental Masterplan, where acquisition of land for the Project is no longer required. In this instance, the original sheet numbering has been retained and therefore the sheet numbering shown on this Scheme Overview plan is not always consecutive.

For information, the following sheets have been omitted:

**Section 1**

- Sheet 7 (HE540039-CJV-EGN-S01\_EN000000\_Z-DR-ZZ-00008)

**Section 2**

- Sheet 10 (HE540039-CJV-EGN-S02\_EN000000\_Z-DR-ZZ-00011)
- Sheet 12 (HE540039-CJV-EGN-S02\_EN000000\_Z-DR-ZZ-00013)
- Sheet 14 (HE540039-CJV-EGN-S02\_EN000000\_Z-DR-ZZ-00015)

Client: **national highways**

Project: **LOWER THAMES CROSSING**

Status	DCO Examination	Original Size	Revision
Application Document Number	TR010032/APP/6.2	A1	P04
Drawing title	<b>ENVIRONMENTAL MASTERPLAN SCHEME OVERVIEW</b>		
Drawing Number	HE540039-CJV-EGN-SZZ_EN000000_Z-DR-ZZ-00002		
Scale	AS SHOWN		



## 1.3 Environmental Masterplan Legend

**EXISTING FEATURES**

**General Features**

- Existing WCH Route
- Overhead Power Lines

**Environmental Features**

- Retained Woodland, Trees and Hedges (within Order Limits)
- Retained Woodland, Trees and Hedges (outside Order Limits)
- Waterbodies / Ponds
- Watercourses
- Tree Preservation Orders Area
- Individual Tree Preservation Orders
- Veteran Tree

**PROPOSED PROJECT FEATURES**

- Order Limits
- Permanent Acquisition of Land

**General Project Features**

- Existing Overhead Power Lines to be Removed
- Indicative Diverted and Modified Overhead Power Lines
- Proposed / Improved WCH Route
- Diverted / Redesignated WCH Route
- Proposed Carriageway
- Proposed Retaining Wall
- Proposed Cutting
- Proposed Embankment
- Proposed False Cutting Earthwork (up to 4m height above carriageway level typically at 1(v) 4(h) gradient)
- Proposed Watercourse Diversion
- Proposed Attenuation Ponds
- Proposed Highway Estate Boundary Fencing
- Reinstated HS1 'Meshed' Fencing
- Proposed Security Fencing (incorporating highway boundary fence)
- Proposed Fencing Gates
- Proposed Tunnel Portal Building Outline (sub-surface)
- Proposed Highway Lighting and Gantry
- Proposed Green Bridge
- Proposed Traveller Site Replacement

**General Project Features cont.**

- Proposed Replacement Open Space
- Proposed Replacement Common Land
- Proposed Recreational Sites

**PROPOSED LANDSCAPE ELEMENTS**

**Grassland (LE 1)**

- LE 1.3 Species Rich Grassland
- LE 1.31 Species Rich Chalk Grassland
- LE 1.32 Species Rich Annual Wildflower Grassland
- LE 1.4 Rock and Scree

**Planting (LE 2)**

- LE 2.1 Woodland
- LE 2.11 Woodland With Non-Native Species
- LE 2.14 Wet / Carr Woodland
- LE 2.2 Woodland Edge
- LE 2.22 Scrub Woodland
- LE 2.4 Linear Belt of Shrubs and Trees
- LE 2.5 Shrubs With Intermittent Trees
- LE 2.7 Scattered Trees
- LE 2.8 Scrub / Scattered Scrub

**Hedges (LE 4)**

- LE 4.3 Native Species Hedge (untrimmed)
- LE 4.4 Native Hedgerow With Trees

**Individual Trees (LE 5)**

- LE 5.1 Individual Trees

**Wetland Habitats (LE 6)**

- LE 6.11 Water Bodies – Standing Water
- LE 6.12 Water Bodies and Associated Plants – Shallow Scrape Habitat
- LE 6.2 Banks and Ditches
- LE 6.21 Banks and Ditches – High Tide Roost Features
- LE 6.4 Wet Grassland

**General Project Features cont.**

- LE 6.41 Marsh and Wet Grassland – Coastal Grazing Marsh
- LE 7.2 Green Roof
- LE 7.3 Car Park
- LE 7.4 Reinforced Earth Bund

**Hard Landscape Features (LE 7)**

**Ecological Habitats (LE 8)**

- LE 8.1 Open Mosaic Habitat
- LE 8.2 Ancient Woodland Compensation Planting
- LE 8.3 Woodland Mitigation Planting
- LE 8.4 Wetland / Fenland Creation
- LE 8.5 Ecology Pond (Indicative symbol only)
- LE 8.6 Acid Grassland Soil Salvage
- LE 8.7 Nitrogen Deposition (NDEP) Compensation Area

**Earthworks**

- Proposed Contours

**PROPOSED ENVIRONMENTAL ELEMENTS**

**Noise (E 1)**

- E 1.2 Acoustic Barrier-Built Elements (typically incorporating highway boundary fence)

**Water (E 2)**

- Flood Compensation Areas (E2-FCA)
- Flood Defence (E2-FD)

**Ecological (E 3)**

- E 3.2 Ecological Habitat Creation and Receptor Sites for Protected Species
- E 3.2 Ecological Protection Measures – Dormouse Boxes
- E 3.2 Ecological Protection Measures – Bat / Bird Boxes
- E 3.2 Ecological Protection Measures – Ecological Culvert
- E 3.2 Ecological Protection Measures – Bat Barn Block
- E 3.2 Ecological Protection Measures – Ecological Fencing (incorporating highway boundary fence)

**NOTES:**

**Land Reinstatement**

The Environmental Masterplan is intended to show the permanent landscaping and environmental mitigation features that are embedded in the operational design. Land temporarily impacted by construction would be reinstated to its former condition and composition upon completion, as far as reasonably practicable and as provided for in DCO Article 35, unless otherwise shown in the Environmental Masterplan.

**WCH Terminology and Route Information**

The term 'WCH Routes' (which includes Public Rights of Way) refers to routes for walkers, cyclists and horse riders and is used in the broad sense within the Environmental Masterplan to refer to routes intended for at least one (but not necessarily more than one) of those users. For further information, please refer to the Rights of Way and Access Plans (Application Document 2.7) and the draft Development Consent Order (Application Document 3.1).

**Veteran Trees**

Veteran trees shown on the Environmental Masterplan include those identified in the Ancient Tree Inventory and project-identified potential ancient or veteran trees.

**Outline Landscape and Ecological Management Plan**

The outline Landscape and Ecology Management Plan (LEMP) separately sets out the proposed management for the environmental / landscape elements shown on the Environmental Masterplan. The Environment Masterplan secures the spatial extent and location of the environmental / landscape elements detailed within the outline LEMP. The outline LEMP details the management regimes, management expectations and monitoring requirements for the proposals in each land parcel shown on the Environmental Masterplan. It focuses on the management requirements for land parcels to be permanently acquired within the Order Limits and which perform specific landscape and ecological mitigation functions for the Project. For further detail regarding management requirements and principles, please refer to the outline LEMP (Application Document 6.7).

**Existing WCH Routes**

Existing WCH route information is based on Local Authority data. For further details, please refer to the relevant Local Authority Definitive Public Right of Way Map and Statement.

**Environmental Feature Reference Symbol**

An Environmental Feature Reference Symbol is provided for each environmental / landscape element. This contains a Plot Reference, the Environmental Function and the specific Landscape / Environmental Element. The Plot Reference is unique to each element labelled, and comprises the Section number, Sheet number and unique Plot number. Additional Environmental Feature Reference Symbols have been attributed to elements which span more than one page. The differences between the initial (Primary) Environmental Feature Reference Symbol and any additional (Secondary) versions are shown below.

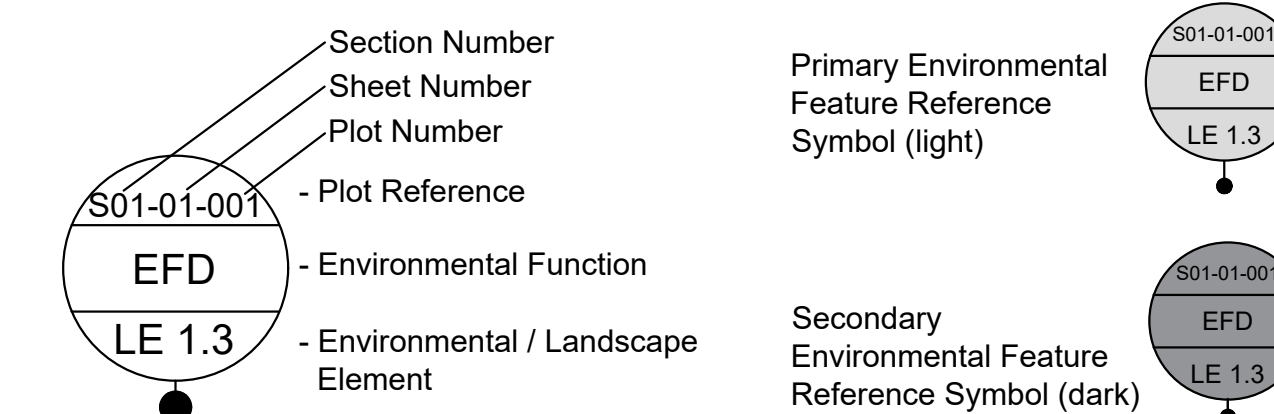

**Environmental Functions (EF)**

- EFA Visual Screening
- EFB Landscape Integration
- EFC Enhancing the Built Environment
- EFD Nature Conservation and Biodiversity
- EFE Visual Amenity
- EFF Heritage
- EFG Auditory Amenity
- EFH Water Quality
- EFJ Agricultural / Highway Boundary
- EFK Access

**Project Design Report**

For further detail on the Landscape Design and Special Category Land shown within these plans, as well as the associated background and approach, please refer to the Project Design Report, Volume 2 Book of Plans, and Design Principles document (Application Documents 7.4, 6.2 and 7.5 respectively).

Contains Ordnance Survey data. © Crown copyright and database rights 2023. Ordnance Survey 100030649

P01	S2	27/10/2022	LD
P02	S8	11/12/2023	Deadline 9 GH1 RO BF
Rev	Status	Rev. Date	Purpose of revision
			Drawn
			Check'd
			Apprv'd

Client:

Project: LOWER THAMES CROSSING

Status	DCO Examination	Original Size	A1	Revision	P02
Application Document Number	TR010032/APP/6.2	Scale	AS SHOWN		
Drawing title	ENVIRONMENTAL MASTERPLAN LEGEND				
Drawing Number	HE540039-CJV-EGN-SZZ_EN000000_Z-DR-ZZ-00001				

## 1.4 Section 4



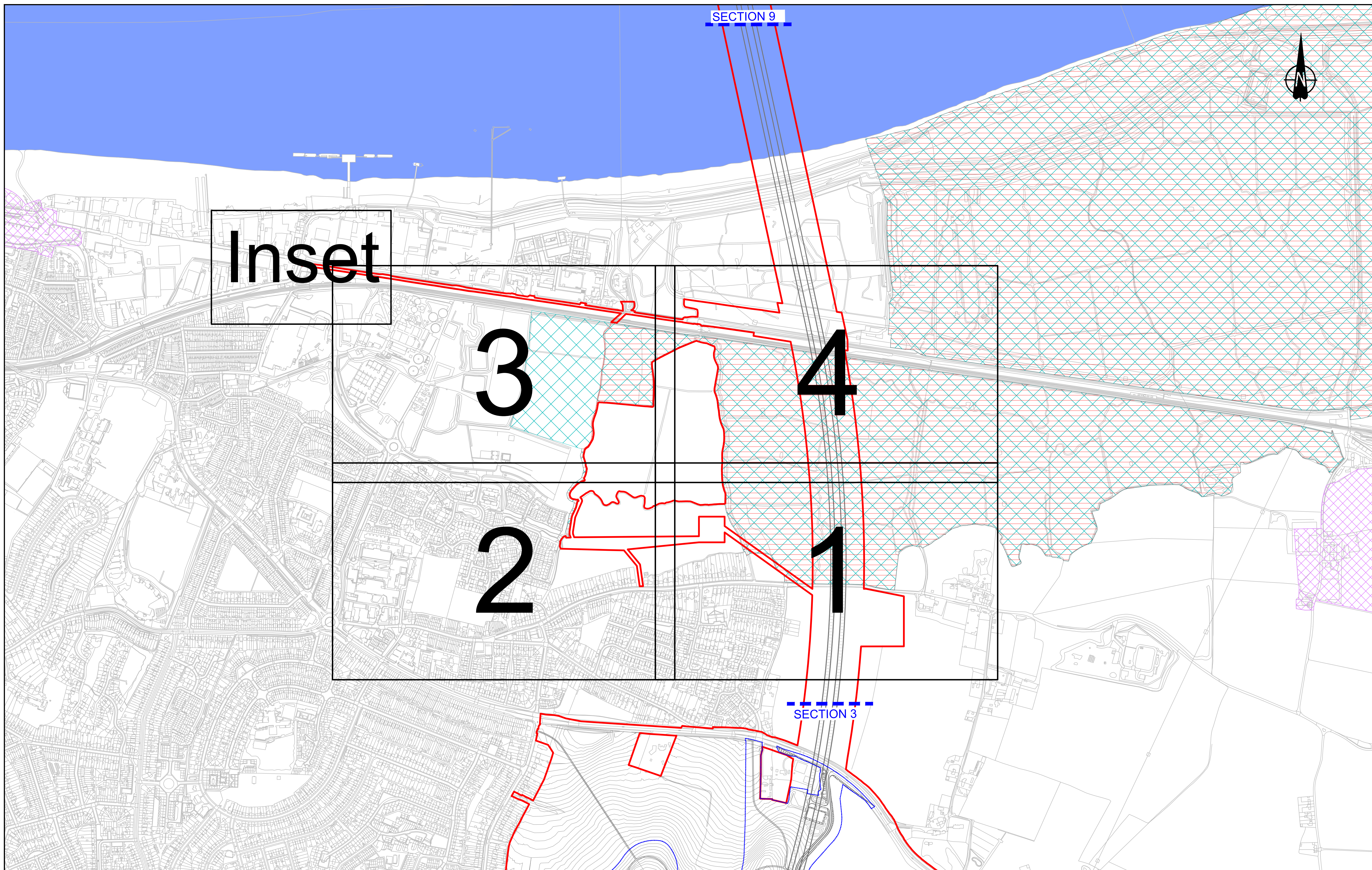

**Inset**

**SECTION 9**

**SECTION 3**

**3**

**4**

**2**

**1**

Contains Ordnance Survey data. © Crown copyright and database rights 2023. Ordnance Survey 100030649

0 50 100 150 200 250 300 350 400 450 500  
 METRES

SCALE 1:5000 (A1)  
 SCALE 1:10000 (A3)

P01	S2	25/10/2022	DCO Application	LD	PS	MH
P02	S8	11/12/2023	Deadline 9	GH	RO	BF
Rev	Status	Rev. Date	Purpose of revision	Drawn	Chk'd	Appr'd

**LEGEND**

- Order Limits
- Permanent Acquisition of Land
- Area of Outstanding National Beauty (AONB)
- Site of Special Scientific Interest (SSSI)
- Registered Parks and Gardens
- Ramsar Sites
- Ancient Woodland
- Conservation Area

 <b>LOWER THAMES CROSSING</b>	Client	Status	DCO Examination	Original Size	Revision
	Project	Application Document Number	TR010032/APP/6.2	A1	P02
Drawing title		ENVIRONMENTAL MASTERPLAN OVERVIEW PLAN SECTION 4			
Drawing Number		HE540039-CJV-EGN-S04_EN000000_Z-DR-ZZ-00001			



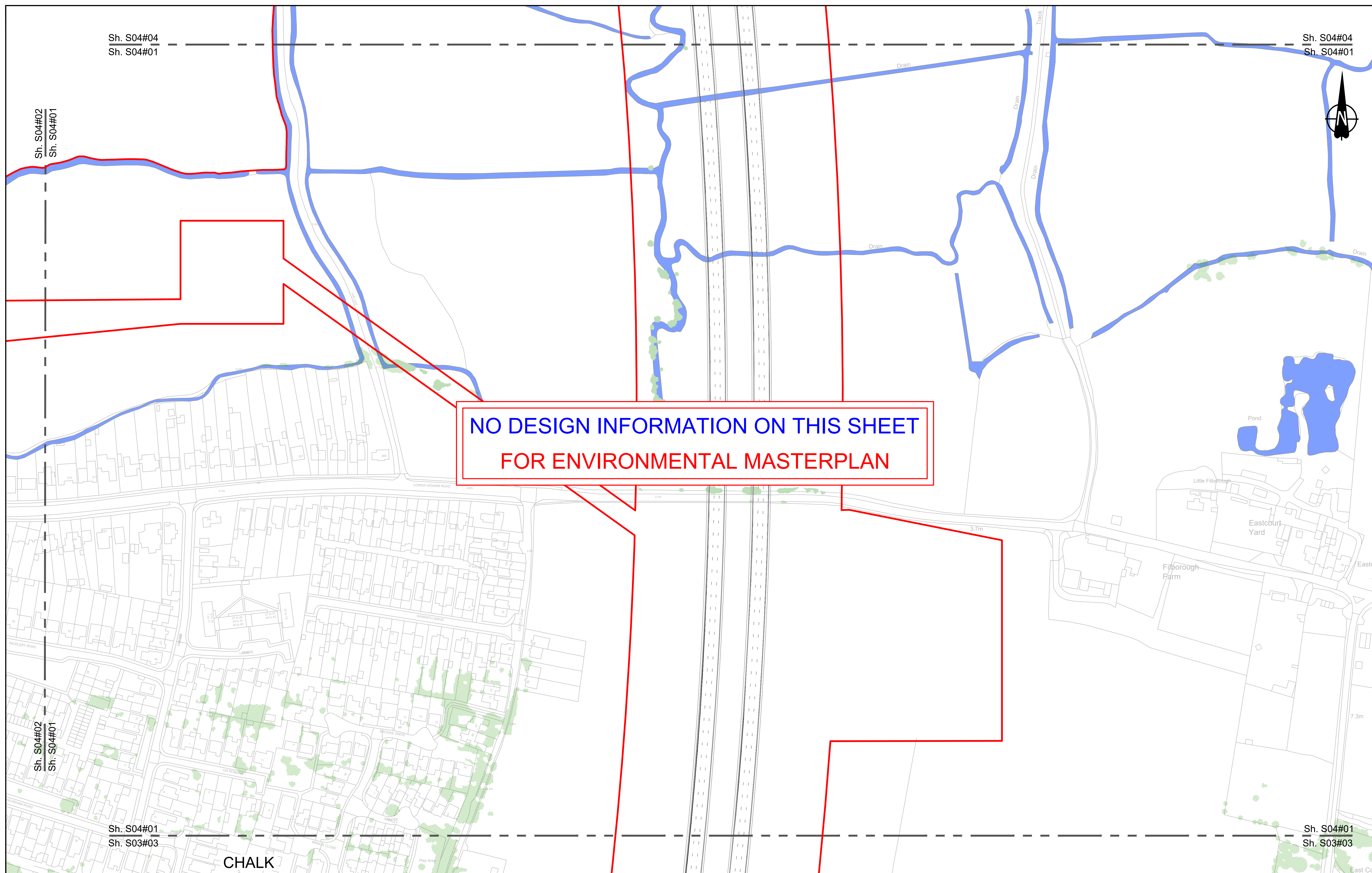

NO DESIGN INFORMATION ON THIS SHEET  
FOR ENVIRONMENTAL MASTERPLAN

Contains Ordnance Survey data. © Crown copyright and database rights 2023. Ordnance Survey 100030649

0 10 20 30 40 50 60 70 80 90 100 METRES

SCALE 1:1250 (A1)  
SCALE 1:2500 (A3)

Section Overview Sheet. Refer to section overview plan at the start of the section.

P01	S2	25/10/2022		LD		
P02	S8	11/12/2023	Deadline 9	GH1 RO BF		
Rev	Status	Rev. Date	Purpose of revision	Drawn	Chk'd	Apprv'd

**Environmental Mitigation Legend:** Refer to Main Legend for baseline and scheme features (Dwg: HE540039-CJV-EGN-SZZ\_EN000000\_Z-DR-ZZ-00001).

<b>Order Limits</b> Permanent Acquisition of Land	<b>Planting (LE 2)</b> LE 2.1 Woodland LE 2.11 Woodland With Non-Native Species LE 2.14 Wet / Carr Woodland LE 2.2 Woodland Edge LE 2.22 Scrub Woodland LE 2.4 Linear Belt of Shrubs and Trees	LE 2.5 Shrubs With Intermittent Trees LE 2.7 Scattered Trees LE 2.8 Scrub / Scattered Scrub <b>Hedges (LE 4)</b> LE 4.3 Native Species Hedge (untrimmed) LE 4.4 Native Hedgerow With Trees	<b>Individual Trees (LE 5)</b> LE 5.1 Individual Trees <b>Wetland Habitats (LE 6)</b> LE 6.11 Water Bodies - Coastal Grazing Marsh LE 6.12 Water Bodies and Associated Plants - Shallow Scrape LE 6.2 Banks and Ditches LE 6.21 Banks and Ditches - High Tide Roost Features	LE 6.4 Wet Grassland LE 6.41 Marsh and Wet Grassland - Coastal Grazing Marsh <b>Hard Landscape Features (LE 7)</b> LE 7.4 Reinforced Earth Bund <b>Earthworks</b> Proposed Contours	<b>Ecological Habitats (LE 8)</b> LE 8.1 Open Mosaic Habitat LE 8.2 Ancient Woodland Compensation Planting LE 8.3 Woodland Mitigation Planting LE 8.4 Wetland / Fenland Creation LE 8.5 Ecology Pond (indicative symbol only) LE 8.6 Acid Grassland Soil Salvage	LE 8.7 Nitrogen Deposition (NDEP) Compensation Area <b>Noise (E 1)</b> E 1.2 Acoustic Barrier-Built Elements (typically inc. highway boundary fence) <b>Water (E 2)</b> Flood Compensation Areas (E 2-FCAs) Flood Defence (E 2-FD)	<b>Ecological (E 3)</b> E 3.2 Ecological Habitat Creation and Receptor sites for Protected Species E 3.2 Dormouse Boxes E 3.2 Bat Boxes E 3.2 Ecological Culvert E 3.2 Bat Barn Block E 3.2 Ecological Fencing (inc. highway boundary fence)
--	--	---	--	--	--	---	--

Client

Project

LOWER THAMES CROSSING

Status	DCO Examination	Original Size	A1	Revision	P02
Application Document Number	TR010032/APP/6.2	Scale	1:1250		
Drawing title	ENVIRONMENTAL MASTERPLAN SECTION 4 SHEET 1				
Drawing Number	HE540039-CJV-EGN-S04_EN000000_Z-DR-ZZ-00002				



Sh. S04#03  
Sh. S04#02

Sh. S04#03  
Sh. S04#02

Sh. S04#02  
Sh. S04#01

Sh. S04#02  
Sh. S04#01

Sh. S04#02  
Sh. S03#05

Sh. S04#02  
Sh. S03#05

**NO DESIGN INFORMATION ON THIS SHEET  
FOR ENVIRONMENTAL MASTERPLAN**

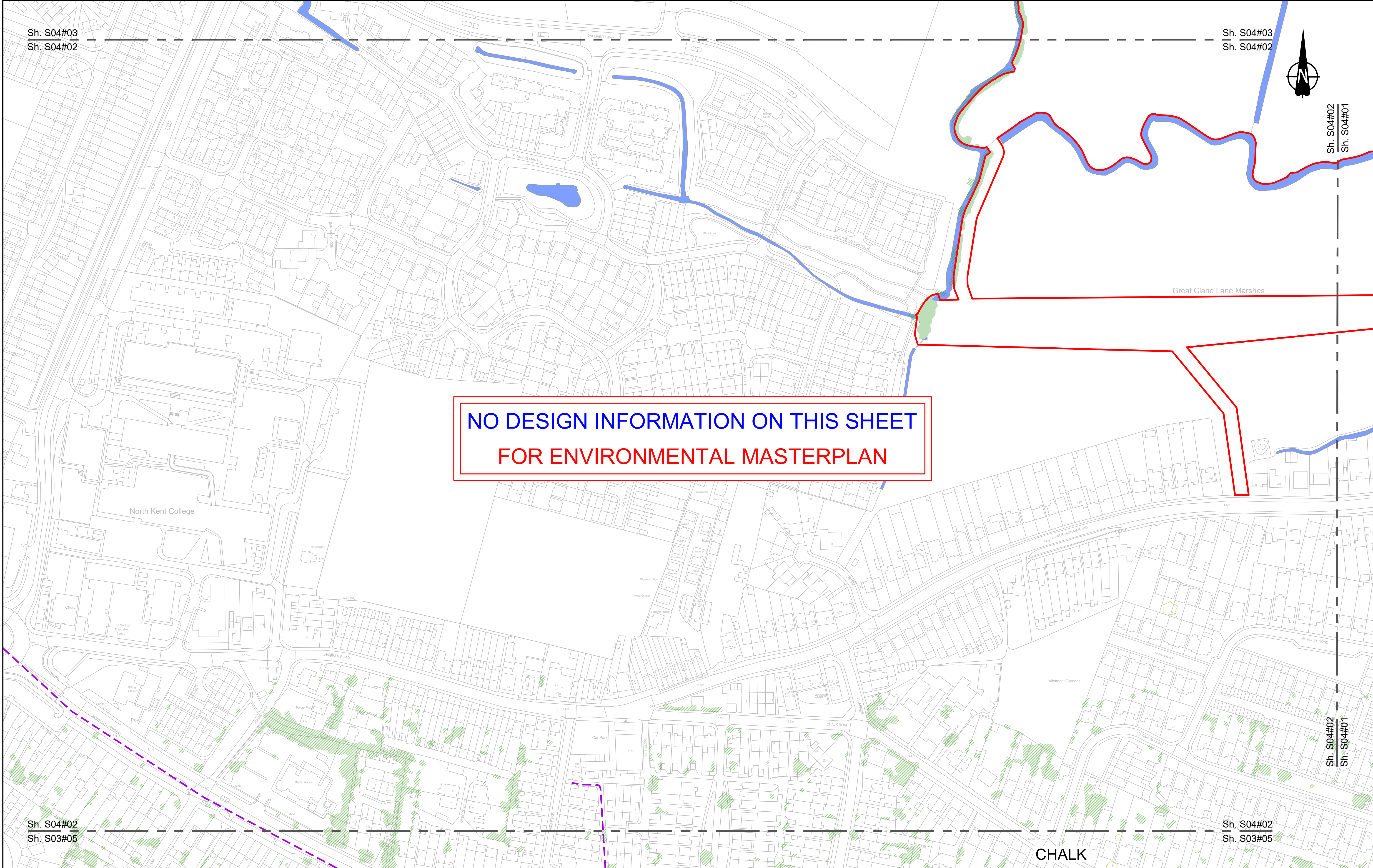
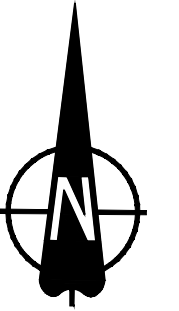

CHALK

Contains Ordnance Survey data. © Crown copyright and database rights 2023. Ordnance Survey 100030649

SCALE 1:1250 (A1)  
SCALE 1:2500 (A3)

Section Overview Sheet: Refer to section overview plan at the start of the section.

S2	25/10/2022	LD
P02	S8	11/12/2023
Rev	Status	Rev. Date
		Purpose of revision
	Drawn	Chck'd
	RO	BF

**Environmental Mitigation Legend: Refer to Main Legend for baseline and scheme features (Dwg: HE540039-CJV-EGN-SZZ\_EN000000\_Z-DR-ZZ-00001).**

<b>Order Limits</b>	<b>Planting (LE 2)</b>	<b>Individual Trees (LE 5)</b>	<b>Ecological Habitats (LE 8)</b>	<b>Noise (E 1)</b>	<b>Ecological (E 3)</b>
Order Limits	LE 2.1 Woodland	LE 5.1 Individual Trees	LE 8.1 Open Mosaic Habitat	LE 8.7 Nitrogen Deposition (NDEP) Compensation Area	E 3.2 Ecological Habitat Creation and Receptor sites for Protected Species
Permanent Acquisition of Land	LE 2.11 Woodland With Non-Native Species	LE 5.2 Scattered Trees	LE 8.2 Ancient Woodland Compensation Planting	E 1.2 Acoustic Barrier-Built Elements (typically inc. highway boundary fence)	E 3.2 Ecological Fencing (inc. highway boundary fence)
<b>Grassland (LE 1)</b>	LE 2.14 Wet / Carr Woodland	<b>Wetland Habitats (LE 6)</b>	LE 8.3 Woodland Mitigation Planting	<b>Water (E 2)</b>	E 3.2 Bat Boxes
LE 1.3 Species Rich Grassland	LE 2.2 Woodland Edge	LE 6.12 Water Bodies and Associated Plants - Shallow Scrape	LE 8.4 Wetland / Fenland Creation	Flood Compensation Areas (E 2-FCA)	E 3.2 Ecological Culvert
LE 1.32 Species Rich Annual Wildflower Grassland	LE 2.22 Scrub Woodland	LE 6.2 Banks and Ditches	LE 8.5 Ecology Pond (indicative symbol only)	Flood Defence (E 2-FD)	E 3.2 Bat Barn Block
LE 1.4 Rock and Scree	LE 2.4 Linear Belt of Shrubs and Trees	LE 6.4 Wet Grassland	LE 8.6 Acid Grassland Soil Salvage		
		LE 6.41 Marsh and Wet Grassland - Coastal Grazing Marsh			
		LE 6.2 Wetland Habitats (LE 6)			
		LE 6.12 Water Bodies and Associated Plants - Shallow Scrape			
		LE 6.2 Banks and Ditches			
		LE 6.21 Banks and Ditches - High Tide Root Features			
		<b>Hard Landscape Features (LE 7)</b>			
		LE 7.4 Reinforced Earth Bund			
		<b>Earthworks</b>			
		Proposed Contours			

Client: **national highways**

Project: **LOWER THAMES CROSSING**

Status	DCO Examination	Original Size	A1	Revision	P02
Application Document Number	TR010032/APP/6.2	Scale	1:1250		
Drawing title	<b>ENVIRONMENTAL MASTERPLAN SECTION 4 SHEET 2</b>				
Drawing Number	HE540039-CJV-EGN-S04_EN000000_Z-DR-ZZ-00003				







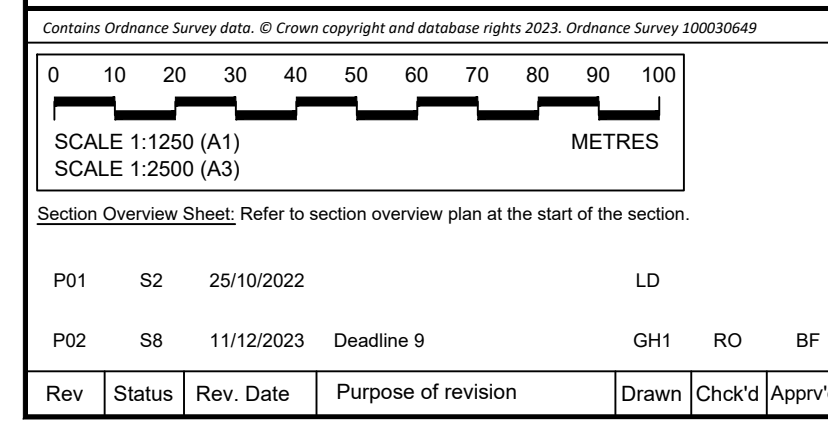
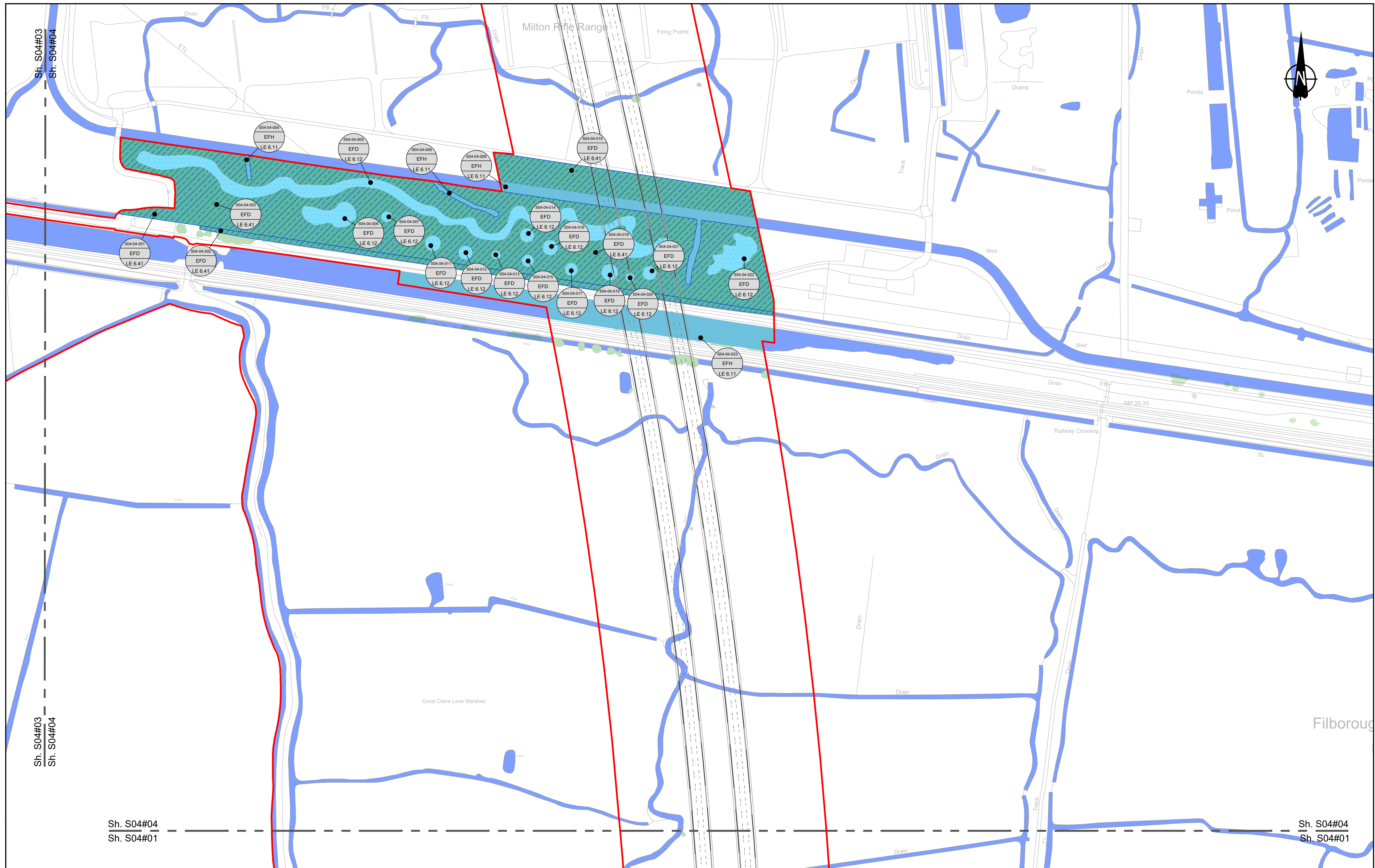

**Environmental Mitigation Legend:** Refer to Main Legend for baseline and scheme features (Dwg: HE540039-CJV-EGN-SZZ\_EN000000\_Z-DR-ZZ-00001).

Order Limits	<b>Planting (LE 2)</b>	LE 2.5 Shrubs With Intermittent Trees
Permanent Acquisition of Land	LE 2.1 Woodland	<b>Individual Trees (LE 5)</b>
<b>Grassland (LE 1)</b>	LE 2.11 Woodland With Non-Native Species	LE 5.1 Individual Trees
LE 1.3 Species Rich Grassland	LE 2.14 Wet / Carr Woodland	<b>Wetland Habitats (LE 6)</b>
LE 1.31 Species Rich Chalk Grassland	LE 2.2 Woodland Edge	LE 6.11 Water Bodies - Standing Water
LE 1.32 Species Rich Annual Wildflower Grassland	LE 2.22 Scrub Woodland	LE 6.12 Water Bodies and Associated Plants - Shallow Scrape
LE 1.4 Rock and Scree	LE 2.4 Linear Belt of Shrubs and Trees	<b>Hedges (LE 4)</b>
		LE 4.3 Native Species Hedge (untrimmed)
		LE 4.4 Native Hedgerow With Trees
		LE 6.4 Wet Grassland
		LE 6.41 Marsh and Wet Grassland - Coastal Grazing Marsh
		<b>Hard Landscape Features (LE 7)</b>
		LE 7.4 Reinforced Earth Bund
		<b>Earthworks</b>
		Proposed Contours

<b>Ecological Habitats (LE 8)</b>	LE 8.7 Nitrogen Deposition (NDEP) Compensation Area
LE 8.1 Open Mosaic Habitat	<b>Noise (E 1)</b>
LE 8.2 Ancient Woodland Compensation Planting	E 1.2 Acoustic Barrier-Built Elements (typically inc. highway boundary fence)
LE 8.3 Woodland Mitigation Planting	<b>Water (E 2)</b>
LE 8.4 Wetland / Fenland Creation	Flood Compensation Areas (E 2-FCAs)
LE 8.5 Ecology Pond (indicative symbol only)	Flood Defence (E 2-FD)
LE 8.6 Acid Grassland Soil Salvage	E 3.2 Ecological Fencing (inc. highway boundary fence)

<b>Ecological (E 3)</b>	E 3.2 Ecological Fencing (inc. highway boundary fence)
E 3.2 Ecological Habitat Creation and Receptor sites for Protected Species	E 3.2 Bat Owl Box
E 3.2 Dormouse Boxes	E 3.2 Bat Boxes
E 3.2 Bat Boxes	E 3.2 Ecological Culvert
E 3.2 Ecological Culvert	E 3.2 Bat Barn Block

Client: national highways

Project: LOWER THAMES CROSSING

Status: DCO Examination	Original Size: A1	Revision: P02
Application Document Number: TR010032/APP/6.2	Scale: 1:1250	
Drawing title: ENVIRONMENTAL MASTERPLAN SECTION 4 SHEET 4		
Drawing Number:		

If you need help accessing this or any other National Highways information, please call **0300 123 5000** and we will help you.

© Crown copyright 2023.

You may re-use this information (not including logos) free of charge in any format or medium, under the terms of the Open Government Licence. To view this licence:

visit [www.nationalarchives.gov.uk/doc/open-government-licence/](http://www.nationalarchives.gov.uk/doc/open-government-licence/)

write to the **Information Policy Team, The National Archives, Kew, London TW9 4DU**, or email [psi@nationalarchives.gsi.gov.uk](mailto:psi@nationalarchives.gsi.gov.uk).

Mapping (where present): © Crown copyright and database rights 2023 OS 100030649. You are permitted to use this data solely to enable you to respond to, or interact with, the organisation that provided you with the data. You are not permitted to copy, sub-licence, distribute or sell any of this data to third parties in any form.

If you have any enquiries about this publication email [info@nationalhighways.co.uk](mailto:info@nationalhighways.co.uk) or call **0300 123 5000\***.

\*Calls to 03 numbers cost no more than a national rate call to an 01 or 02 number and must count towards any inclusive minutes in the same way as 01 and 02 calls.

These rules apply to calls from any type of line including mobile, BT, other fixed line or payphone. Calls may be recorded or monitored.

Printed on paper from well-managed forests and other controlled sources when issued directly by National Highways.

Registered office Bridge House, 1 Walnut Tree Close, Guildford GU1 4LZ

National Highways Limited registered in England and Wales number 09346363